





CHACHA NEHRU BAL CHIKITSALAYA
(An Autonomous Institute under Govt. of NCT of Delhi)
Geeta Colony, Delhi-110031



Name Vaishnavi
Diagnosis:-

NURSING CLINICAL ASSESSMENT NOTES
Age/sex 2.2 y/f CR No. 1175

Date of admission: 23/1/24

Date					<u>23/1/24</u>																																						
Hospitalization Day					<u>23/1/24</u>																																						
Post operative day																																											
Spo2%	BP-mm of Hg.	Temp.(°F)	Pulse/Min	Resp/M In	AM	PM	AM	PM	AM	PM	AM	PM	AM	PM	AM	PM	AM	PM	AM	PM																							
●	Λ	○	□	X	2	6	10	3	6	10	2	6	10	2	6	10	2	6	10	2	6	10	2	6	10	2	6	10	2	6	10	2	6	10	2	6	10	2	6	10	2	6	10
	Systolic																																										
100	150	105	150	100																																							
98	140	104	140	90																																							
96	130	103	130	80																																							
94	120	102	120	70																																							
92	110	101	110	60																																							
90	100	100	100	50																																							
88	90	99	90	40																																							
86	80	98.6	80	30																																							
84	70	97	70	20																																							
82	60	96	60	10																																							
	Diastolic																																										

Date and time of cannula insertion

Peripheries-Warm/Cold

Patient Stable Y/N

Risk of fall (Y/N)

Restraint Assessed Y/N

IV Cannula (patent & no swelling) Y/N

Bed Sore (skin intact) Y/N

Pain scoring (0,1,2,3,4,5)

Staff Nurse's Signature

[Handwritten signature]



CHACHA NEHRU BAL CHIKITSALAYA
(An Autonomous Institute Under Govt. Of NCT of Delhi,
Affiliated to GGSIP University)
Geeta Colony, Delhi 110031



भर्ती का संक्षिप्त विवरण
ADMISSION SUMMARY

सी आर संख्या
ADMISSION NO : 2024001175

Hosp. No : 0001291818

रोगी का नाम Patient's Name	वर्ष आयु Yrs/Age	जन्म तिथि Date of Birth	वर्ष Year	महीना Month	दिन Day	लिंग Sex	हेसियत Civil Status	धर्म Religion	वार्ड Ward	उपचार यूनिट Treating Unit
BABY VAISHNAVI	1		2	2	3	Female	Single	Hindu	Fifth Floor Paediatric Surgery	UNIT-II (PEDIATRIC SURGERY)

पति/पिता संरक्षक का नाम Husband's/Father's/Guardian's Name	RAJESH	माता का नाम Mother Name	ANCHAL
---	--------	----------------------------	--------

पूरा पता Full Address	B38 SHAKAR PUR JITAR NAGAR , Delhi District- East delhi State- Delhi		
--------------------------	--	--	--

पेशा Occupation	भर्ती की तिथि व समय Date and time of Admission 23/01/2024 14:48	छुट्टी / मृत्यु की तिथि व समय Date and time of Discharge/Death	भर्ती की अवधि Days of Stay
--------------------	---	---	-------------------------------

आकस्मिक घटना की दशा में (नाम, पता, सम्बन्ध लिखें) Notify in taken case of emergency (Give name, address,relationship)	टेलीफोन नं. Telephone Number 9650157305
---	---

पिछली भर्ती : तारीख व नम्बर दें Previous admission(s) : Give date and number	Adm Date:20/Sep/2023 & Admission No: 2023018338
---	---

प्रारम्भिक रोग मीमांसा (भर्ती होने के २४ घंटे के भीतर पूरी हो जानी चाहिए) Provisional diagnosis (to be completed within 24 hours of admission)	भर्ती के समय रोगी का सक्षम व्यक्ति द्वारा औषधीय या शल्य चिकित्सीय उपचार के लिए पीछे की ओर दिये गये प्राधिकरण पत्र पर हस्ताक्षर किया जाना चाहिए। On admission, patient or qualified person must sign. authorization for medical and / or surgical treatment on reverse side
---	---

Malignant neoplasm of kidney, except renal pelvis Malignant neoplasm of kidney, except renal pelvis	
--	--

अन्तिम रोग निर्णय Final diagnosis द्वितीय स्तरीय रोग निर्णय या जटिलताएं Secondary Diagnosis or complication आपरेशन Operation	कोड संख्या Code Number
---	---------------------------

परामर्श से Consultation with परिणाम : Result : मृत्यु के कारण Cause of Death	<input type="checkbox"/> स्वास्थ्य लाभ <input type="checkbox"/> सुधार हुआ <input type="checkbox"/> सुधार नहीं हुआ <input type="checkbox"/> इलाज नहीं किया गया <input type="checkbox"/> केवल परिक्षण <input type="checkbox"/> मर गया <input type="checkbox"/> डॉक्टरी राय पर छोड़ा गया <input type="checkbox"/> भाग गया <input type="checkbox"/> Recovered <input type="checkbox"/> Improved <input type="checkbox"/> Not Improved <input type="checkbox"/> Not treated <input type="checkbox"/> examination only <input type="checkbox"/> Died <input type="checkbox"/> Left Against Medical Advice <input type="checkbox"/> L.W.P. निजी जांच पड़ताल Autopsy : <input type="checkbox"/> हाँ <input type="checkbox"/> नहीं <input type="checkbox"/> Yes <input type="checkbox"/> No
---	--

मेरे द्वारा जांच की कई दिनांक को पूर्ण चिकित्सीय अभिलेख का अनुमोदन किया गया।
I have examined and approved this complete medical report on

हाउस चिकित्सक House Physician CNBC - 76	रजिस्ट्रार Registrar/S.R.Resident	विभागध्यक्ष Head of the Unit कृ.प.उ./P.T.O.
---	--------------------------------------	---

प्राधिकरण / सामान्य सहमति
AUTHORIZATION / GENERAL CONSENT

मैं प्रभारी चिकित्सक BABY VAISHNAVI को उनके रोग के लिए प्रवेश जांच और मेरे वार्ड की सामान्य जांच करने के लिए अधिकृत करता / करती हूँ।
I authorize the physician incharge of the care of my patient BABY VAISHNAVI to admit, examine and do general investigation for my ward for him/her disease.

दिनांक
Date 23/Jan/2024

हस्ताक्षर
Signaturere _____
(रोगी/Patient)

या
Or _____
(निकटस्थ संबंधी)
Nearest relative

गवाह
Witness _____

रोगी से संबंध
Relation to patient Rishi

छुट्टी के लिये विमुक्ति का दायित्व
AUTHORIZATION FOR DAMA/LAMA – DISCHARGE AGAINST MEDICAL ADVICE

यह प्रमाणित किया जाता है कि मैं BABY VAISHNAVI चाचा नेहरू बाल चिकित्सालय सरकारी अस्पताल, दिल्ली का रोगी, मेरा इलाज करने वाले डॉक्टर व चिकित्सालय प्रशासन कि राय के विरुध्द अस्पताल से छुट्टी ले रहा हूँ। मैं स्वीकार करता हूँ कि मुझे इस से संबंधित खतरों से अवगत करा दिया गया है तथा मैं इसके द्वारा चिकित्सालय छुट्टी के कारण होने वाली किसी खराबी के लिये समस्त ज़िम्मेदारियों से अपना इलाज करने वाले चिकित्सक व अस्पताल को मुक्त करता हूँ।

This is to certify that I BABY VAISHNAVI a patient in Chacha Nehru Bal Chikitsalaya Govt. Hospital, Delhi am being discharged against the advice of the attending physician and of the hospital administration. I acknowledge that I have been informed of the risk involved and hereby release the attending physician and the hospital from all responsibility for any ill effects which may result from discharge from the hospital.

गवाह
Witness _____

रोगी से संबंध
Relation to patient _____

गवाह
Witness _____

रोगी से संबंध
Relationship to Patient _____

तारीख
Date 23/Jan/2024

निजी सामान के बारे में वक्तव्य
STATEMENT REGARDING PERSONAL EFFECTS

मैं चाचा नेहरू बाल चिकित्सालय सरकारी अस्पताल, दिल्ली में भर्ती किया गया हूँ तथा मेरे पास मूल्यवान वस्तुएं नहीं हैं।
I have been admitted to Chacha Nehru Bal Chikitsalaya Govt. Hospital Delhi, and have been kept no valuable with me

तारीख
Date 23/Jan/2024

रोगी या ज़िम्मेदार व्यक्ति के हस्ताक्षर
Signature of patient or responsible person _____
रोगी से संबंध
Relation to patient Rishi

LIVER FUNCTION TESTS (LFT):-	- ,TOTAL BILIRUBIN-1.18 ,DIRECT BILIRUBIN-0.51 ,INDIRECT BILIRUBIN-0.67 ,SGOT-48 ,SGPT-26 ,ALK. PHOSPHATASE-78 ,TOTAL PROTEIN-4.46 ,ALBUMIN-2.64 ,GLOBULIN-1.82 ,A:G RATIO-1.45 ,GGT-22
KIDNEY FUNCTION TESTS (KFT):-	- ,UREA-13 ,CREATININE-0.14 ,URIC ACID-1.56
S. CRP:-	321.48
S.ELECTROLYTES:-	- ,SODIUM(NA)-134 ,POTASSIUM(K)-2.45 (KINDLY CORRELATE CLINICALLY) ,CHLORIDE(CL)-107
59006/BR-1491	11/Dec/2023 1291818 BABY VAISHNAVI 2 Y/F
LIVER FUNCTION TESTS (LFT):-	- ,TOTAL BILIRUBIN-1.18 ,DIRECT BILIRUBIN-0.51 ,INDIRECT BILIRUBIN-0.67 ,SGOT-48 ,SGPT-26 ,ALK. PHOSPHATASE-78 ,TOTAL PROTEIN-4.46 ,ALBUMIN-2.64 ,GLOBULIN-1.82 ,A:G RATIO-1.45 ,GGT-22
KIDNEY FUNCTION TESTS (KFT):-	- ,UREA-13 ,CREATININE-0.14 ,URIC ACID-1.56
S. CRP:-	321.48
S.ELECTROLYTES:-	- ,SODIUM(NA)-134 ,POTASSIUM(K)-2.45 (KINDLY CORRELATE CLINICALLY) ,CHLORIDE(CL)-107
59006/BR-1491	11/Dec/2023 1291818 BABY VAISHNAVI 2 Y/F
LIVER FUNCTION TESTS (LFT):-	- ,TOTAL BILIRUBIN-1.18 ,DIRECT BILIRUBIN-0.51 ,INDIRECT BILIRUBIN-0.67 ,SGOT-48 ,SGPT-26 ,ALK. PHOSPHATASE-78 ,TOTAL PROTEIN-4.46 ,ALBUMIN-2.64 ,GLOBULIN-1.82 ,A:G RATIO-1.45 ,GGT-22
KIDNEY FUNCTION TESTS (KFT):-	- ,UREA-13 ,CREATININE-0.14 ,URIC ACID-1.56
S. CRP:-	321.48
S.ELECTROLYTES:-	- ,SODIUM(NA)-134 ,POTASSIUM(K)-2.45 (KINDLY CORRELATE CLINICALLY) ,CHLORIDE(CL)-107
59006/E-1335	11/Dec/2023 1291818 BABY VAISHNAVI 2 Y/F
COMPLETE BLOOD COUNTS / COMPLETE HAEMOGRAM:-	- ,TLC-0.3 ,NEUTROPHIL-37.4 ,LYMPHOCYTES-31.6 ,MONOCYTES-15.8 ,EOSINOPHILS-11.5 ,BASOPHILS-3.7 ,Rbc -3.45 ,HGB-10.4 ,Hct(Pcv)-31.6 ,Mcv-91 ,MCH-30.1 ,MCHC-32.9 ,PLT-20 ,RDW-14.7
59045/BCR-159	11/Dec/2023 1291818 BABY VAISHNAVI 2 Y/F
BACTEC BLOOD C/S:-	NO GROWTH
CULTURE REPORT	NO GROWTH AFTER 48 HRS INCUBATION
59224/E-1549	12/Dec/2023 1291818 BABY VAISHNAVI 2 Y/F
ABSOLUTE NEUTROPHIL COUNT:-	0.08
COMPLETE BLOOD COUNTS / COMPLETE HAEMOGRAM:-	- ,TLC-0.4 ,NEUTROPHIL-20.5 ,LYMPHOCYTES-59.5 ,MONOCYTES-15.0 ,EOSINOPHILS-4.8 ,BASOPHILS-0.2 ,Rbc -5.07 ,HGB-14.8 ,Hct(Pcv)-46.3 ,Mcv-91 ,MCH-29.2 ,MCHC-32.0 ,PLT-<10 ,RDW-18.8
59224/E-1549	12/Dec/2023 1291818 BABY VAISHNAVI 2 Y/F
ABSOLUTE NEUTROPHIL COUNT:-	0.08
COMPLETE BLOOD COUNTS / COMPLETE HAEMOGRAM:-	- ,TLC-0.4 ,NEUTROPHIL-20.5 ,LYMPHOCYTES-59.5 ,MONOCYTES-15.0 ,EOSINOPHILS-4.8 ,BASOPHILS-0.2 ,Rbc -5.07 ,HGB-14.8 ,Hct(Pcv)-46.3 ,Mcv-91 ,MCH-29.2 ,MCHC-32.0 ,PLT-<10 ,RDW-18.8
59224/BR-1714	12/Dec/2023 1291818 BABY VAISHNAVI 2 Y/F
KIDNEY FUNCTION TESTS (KFT):-	- ,UREA-20 ,CREATININE-0.15 ,URIC ACID-1.66
S.ELECTROLYTES:-	- ,SODIUM(NA)-138 ,POTASSIUM(K)-3.02 ,CHLORIDE(CL)-111
59224/BR-1714	12/Dec/2023 1291818 BABY VAISHNAVI 2 Y/F
KIDNEY FUNCTION TESTS (KFT):-	- ,UREA-20 ,CREATININE-0.15 ,URIC ACID-1.66
S.ELECTROLYTES:-	- ,SODIUM(NA)-138 ,POTASSIUM(K)-3.02 ,CHLORIDE(CL)-111

59656/BR-1895	13/Dec/2023	1291818	BABY VAISHNAVI	2 Y/F
S.ELECTROLYTES:-	-,SODIUM(NA)-136 ,POTASSIUM(K)-2.39(KINDLY CORRELATE CLINICALLY) ,CHLORIDE(CL)-107			
S. CRP:-	269.93			
59656/BR-1895	13/Dec/2023	1291818	BABY VAISHNAVI	2 Y/F
S.ELECTROLYTES:-	-,SODIUM(NA)-136 ,POTASSIUM(K)-2.39(KINDLY CORRELATE CLINICALLY) ,CHLORIDE(CL)-107			
S. CRP:-	269.93			
59656/E-1715	13/Dec/2023	1291818	BABY VAISHNAVI	2 Y/F
COMPLETE BLOOD COUNTS / COMPLETE HAEMOGRAM:-	-,TLC-2.4 ,NEUTROPHIL-64.2 ,LYMPHOCYTES-24.4 ,MONOCYTES-9.3 ,EOSINOPHILS-1.2 ,BASOPHILS-0.9 ,Rbc -3.32 ,HGB-9.7 ,Hct(Pcv)-30.1 ,Mcv-91 ,MCH-29.1 ,MCHC-32.2 ,PLT-25 ,RdW-18.5			
ABSOLUTE NEUTROPHIL COUNT:-	1.5			
59656/E-1715	13/Dec/2023	1291818	BABY VAISHNAVI	2 Y/F
COMPLETE BLOOD COUNTS / COMPLETE HAEMOGRAM:-	-,TLC-2.4 ,NEUTROPHIL-64.2 ,LYMPHOCYTES-24.4 ,MONOCYTES-9.3 ,EOSINOPHILS-1.2 ,BASOPHILS-0.9 ,Rbc -3.32 ,HGB-9.7 ,Hct(Pcv)-30.1 ,Mcv-91 ,MCH-29.1 ,MCHC-32.2 ,PLT-25 ,RdW-18.5			
ABSOLUTE NEUTROPHIL COUNT:-	1.5			
60238/BR-2217	15/Dec/2023	1291818	BABY VAISHNAVI	2 Y/F
S. CRP:-	229.01			
S.ELECTROLYTES:-	-,SODIUM(NA)-137 ,POTASSIUM(K)-3.71 ,CHLORIDE(CL)-103			
60238/BR-2217	15/Dec/2023	1291818	BABY VAISHNAVI	2 Y/F
S. CRP:-	229.01			
S.ELECTROLYTES:-	-,SODIUM(NA)-137 ,POTASSIUM(K)-3.71 ,CHLORIDE(CL)-103			
60238/E-2005	15/Dec/2023	1291818	BABY VAISHNAVI	2 Y/F
COMPLETE BLOOD COUNTS / COMPLETE HAEMOGRAM:-	-,TLC-5.3 ,NEUTROPHIL-15 ,LYMPHOCYTES-75 ,MONOCYTES-7 ,EOSINOPHILS-3 ,BASOPHILS-1.1 ,Rbc -3.45 ,HGB-10.2 ,Hct(Pcv)-31.5 ,Mcv-91 ,MCH-29.5 ,MCHC-32.4 ,PLT-23 ,Rbc-NORMOCYTIC NORMOCHROMIC To MICROCYTIC HYPOCHROMIC RBCS, FEW POLYCHROMATOPHILS ,Wbc-TRANSFORMED LYMPHOCYTES, MILD SHIFT To LEFT. ,PLT-DECREASED ON SMEAR, OCCASIONAL GIANT PLATELETS SEEN. ,ADVICE-CLOSE FOLLOW UP ,RdW-13.8			
60934/E-2365	18/Dec/2023	1291818	BABY VAISHNAVI	2 Y/F
COMPLETE BLOOD COUNTS / COMPLETE HAEMOGRAM:-	-,TLC-8.6 ,NEUTROPHIL-80 ,LYMPHOCYTES-15 ,MONOCYTES-3 ,EOSINOPHILS-2 ,BASOPHILS-0 ,Rbc -3.62 ,HGB-10.8 ,Hct(Pcv)-33.6 ,Mcv-93 ,MCH-29.8 ,MCHC-32.1 ,PLT-195 ,RdW-13.8			
ABSOLUTE NEUTROPHIL COUNT:-	6.8			
60934/E-2365	18/Dec/2023	1291818	BABY VAISHNAVI	2 Y/F
COMPLETE BLOOD COUNTS / COMPLETE HAEMOGRAM:-	-,TLC-8.6 ,NEUTROPHIL-80 ,LYMPHOCYTES-15 ,MONOCYTES-3 ,EOSINOPHILS-2 ,BASOPHILS-0 ,Rbc -3.62 ,HGB-10.8 ,Hct(Pcv)-33.6 ,Mcv-93 ,MCH-29.8 ,MCHC-32.1 ,PLT-195 ,RdW-13.8			
ABSOLUTE NEUTROPHIL COUNT:-	6.8			



CHACHA NEHRU BAL CHIKITSALAYA

(An Autonomous institute Under Govt. Of NCT of Delhi,
Affiliated to GGSIP University)



Name	Baby Vaishnavi	Age	1 Y	Ref. By	UNIT-II (PEDIATRIC SURGERY)
UHID	0001237333	Sex	F	Sample Accepted at	04/05/2023 14:14
Mobile No	8505890543	Date	22/05/2023	Test Done at	23/05/2023 10:46
Ward	Fifth Floor Paediatric Surgery	Bed	R-508 / B-9(a)	Admission No.	2023005526

Laboratory Report

Investigations	Observed Values	Unit	Biological Reference Range	Interpretation
1. Biopsy (Specimen: BIOPSY)	CN-319/23			
Interpretation:-		REPORT		
Labelled as left cervical Lymph Node:- Received a lymph node measuring 1.8x1.5x1.5 cm.				
Section examined shows effacement of lymph node architecture by atypical cells. These cells are arranged in sheets and nests, are large, round to oval with moderate nuclear pleomorphism show nuclear irregularity, opened up chromatin, inconspicuous nucleoli & scant to moderate eosinophilic cytoplasm. There is brisk mitosis with numerous apoptotic bodies & focal areas of necrosis with few pleomorphic forms. Background shows few reactive lymphoid cells.				
On IHC, these cells show strong & diffuse nuclear expression for myogenin & are negative for CD 117, TdT & synaptophysin.				
Impression:- Infiltration by malignant small round tumour, IHC favouring the diagnosis of Rhabdomyosarcoma.				
Advise:- Clinico-radiological correlation. - Molecular studies.				
Dr. Dimple Chaudhary/ Dr. Arti Khatri 18/05/23				

Technician

Adil

S. Resident

Dr. Amir razi Khan

Verified By

Dr. Dimple Chaudhary

This is computer generated report no signature required.

Date & Time of Print: 23/05/2023 10:51:50

Printed By: Ekta

Name : VAISHNAVI	Age : 1 Year	
Lab No. : 174614366	Gender : Female	
Ref by : Dr. SANDEEP	Reported : 13/05/2023 14:52:07	
Collected : 04/05/2023 14:57:00	Report Status : Final	
A/c Status : P		
Collected at : LPL-PREET VIHAR C-49 Main Vikas Marg, Preet Vihar, Delhi 110092	Processed at : LPL-NATIONAL REFERENCE LAB National Reference laboratory, Block E, Sector 18, Rohini, New Delhi -110085	

SURGICAL PATHOLOGY REPORT @

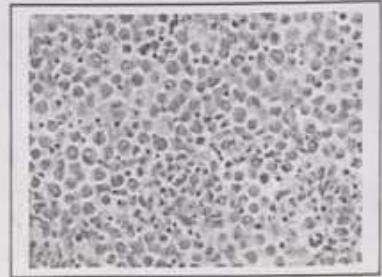

SPECIMEN : Left cervical lymph nodes.

CLINICAL HISTORY : Left orbital tumor + left cervical lymph node present ? RMS ?
Lymphoma.

GROSS : Received party cut open 1 lymph node measuring 2.3 x 1.8 x 1.6
cm. Cut surface is grey yellow, soft.

MICROSCOPY & IMPRESSION : Left cervical lymph nodes:

- Effaced nodal architecture by a diffuse infiltrate of large sized atypical round cells.
- They have round to indented eccentric nuclei, coarse dark chromatin with inconspicuous nucleoli and small amount of eosinophilic cytoplasm.
- Numerous apoptosis and frequent mitosis are present.
- **Malignant round cell tumor.** ✓

ADVISED : IHC Z707 to categorized it From Lal Lab.
Blocks - from CHB to referred centre.

HISTOPATH NO : [LPL/B/197477/23 : Representative sections]

Classification: Internal

Note: 1. Slides / Blocks can be issued only on advise of the referring consultant after a minimum of 48 hours.
 2. Gross specimens will be retained only for a period of 1 month after the date of reporting.
 3. Contact histopathology department for any clarification.

Committed to excellence

Test Registered On	21/04/2023 09:12:12	Barcode	
Patient Name	Baby VAISHNAVI	Mobile No	9650157305
Age / Gender	1 Yrs 6F Male	Test Reported On	22/04/2023 16:20:18
Test Requested ID	10232407	Test Printing On	22/04/2023 16:20:21
Referred By	CHACHA NEHRU BAL CHIKITSALYA		

IMPRESSION: - CECT head & orbit reveals diffusely bulky and heterogeneously enhancing soft tissue density mass lesion nearly completely replaced left infratemporal fossa with intraorbital and intracranial extension, erosive destruction of intervening osseous structures of anterior and middle cranial fossa and associated findings as described, indicating neoplastic disease, may be consistent with rhabdomyosarcoma. D/d: lymphoma / other malignant round cells tumours.

Advice: - Clinical and histopath correlation.



Dr. Yogesh Gupta
 MD (Radiology)
 Sr. Consultant Radiologist

Dr. Ashwani Jain
 MD (Radiology)
 Sr. Consultant Radiologist

 Dr. Sanyal Kumar
 MD (Radio-Diagnosis)
 Sr. Consultant Radiologist

NORTH DELHI ADVANCED DIAGNOSTICS & MRI CENTRE

7 - SBI Colony, Near Gurudwara Nanak Pyau (towards Azadpur),
 Opp. Indian Oil Petrol Pump, Main GT Karnal Road, Delhi - 110009
 Phone : 011 - 45 040 666, 45 040 777, E-mail :- northdelhimri@gmail.com



FREE AMBULANCE
 +91-11-45 040 777



Help Line : +91-11-2711 1111, 99903 93699



CHACHA NEHRU BAL CHIKITSALAYA

(An Autonomous institute Under Govt. Of NCT of Delhi,
Affiliated to GGSIP University)



Name	Baby Vaishnavi	Age	1 Y	Ref. By	EYE
UHID	0001227903	Sex	F	Sample Accepted at	24/04/2023 11:21
Mobile No	9953169058	Date	24/04/2023	Test Done at	24/04/2023 12:00

Laboratory Report

Investigations	Observed Values	Unit	Biological Reference Range	Interpretation
1. Fine Needle Aspiration Cytology (FNAC) (Specimen:FNAC)	CYT-247/23			

Interpretation:-

REPORT

FNAC done from left cervical swelling yielded blood mixed aspirate.

Cytology smears are moderately cellular showing atypical cells dispersed singly and in loosely cohesive clusters, occasional rosettoïd arrangement also seen. The individual atypical cells are large with high N:C ratio with uniformly distributed chromatin, nuclear moulding, inconspicuous nucleoli and scant amount of cytoplasm. Few binucleated and multinucleated cells also seen with occasional mitosis in these atypical cells. Background is hemorrhagic and show many reactive lymphoid cells, plasma cells and occasional eosinophils.

Findings are suggestive of lymph node involvement by Small Round Cell Tumor.

Advise:-Clinico radiological correlation.

Note:- In view of proptosis (left side), patient may be worked- up for retinoblastoma.

Dr. Arti Khatri/ Dr.Dimple Chaudhary
12/04/2023

Technician

Sujata

This is computer generated report no signature required.

Date & Time of Print: 24/04/2023 12:07:31

S. Resident

Dr. Niketa Sharma

Verified By

Dr. Arti Khatri

Printed By: Vandanak

Advise on Discharge

- ✓ SSIP I-F-A 2.5ml t.i.d x 7days ⑥
 - ✓ SSIP Vitamin B Complex 2.5ml p/o 7days ⑥
 - ⑦ SSIP Sipteran 80mg NIS x 7days ⑥ रात
 - ✓ SSIP calcium 3ml t.i.d x 7days ⑥
- Follow up on Tuesday 26/12/23
in OPD For next chemotherapy
at 2pm
- SSIP PCM 100 mg p/o (SOS)

R. Ma SR.
वरिष्ठ रेजिडेंट चिकित्सक
के हस्ताक्षर
Signature of

कनिष्ठ रेजिडेंट चिकित्सक
के हस्ताक्षर
Signature of

चाचा नेहरू बाल चिकित्सालय
गीता कॉलोनी, दिल्ली-110031
(राष्ट्रीय राजधानी क्षेत्र, दिल्ली सरकार)

CHACHA NEHRU BAL CHIKITSALAYA
GIETA COLONY, DELHI-110031
**(SUPER SPECIALITY CHILDREN HOSPITAL
AFFILIATED TO MAMC)**
(GOVT. OF N.C.T. OF DELHI)

छुट्टी की पर्ची
DISCHARGE SLIP

युनिट इन्चार्ज DTC R Gupta
Unit Incharge
सी० आर० नं० _____
C. R. No. 17174
छोरो/बि० सं० _____
O. P. D. No.

नाम : Vaishnavi
Name:
पता : Shaktapur, Jharkpur, E. Delhi
Address:
आयु : 5 2 58/F
Age:
वजन : 9.9 kg At Admission
Weight : At Discharge
लिंग : F.
Sex:
भर्ती की तारीख : 5/12/23
Date of Admission:
छुट्टी की तारीख : 13/12/23
Date of Discharge:
रोग निर्णय : Lt orbital RMS
Final Diagnosis:

लक्षण वृत्त

Medical History

FLUC OF Left orbital RMS

↓
Week 22 Chemotherapy (Course 8) (6/12/23)

↓
Cisplatin, Actinomycin D,
Etoposide

Patient developed Neutropenia

↓
Fall in Hb, PLT

↓
Inj G-CSF Started for 5 days

↓
Investigation sent

↓
Patient improved

↓
Week 24 Chemo given on 13/12/23

↓
Tolerated → Now being discharged

अन्वेषण

Investigation

9/12/23 - Hb 5.9	12/12/23	15/12/23	18/12/23
TLC 1.3	Hb 14	Hgb 10.2	- 10.8
Plt 173	TLC 0.4	TLC 5.3	8.6
Wt 130	Plt < 10K	PLT 23	195
Kt 2.6			

Blood C.S. (W 9)

किया गया उपचार:
Treatment Given

- Week 23 Chemotherapy 6/12/23
- Inj G-CSF
- Inj Piptaz
- P/R BC
- Platelets
- Week 24 Chemo therapy 13/12/23







भारत सरकार
Government of India



राजेश कुमार
Rajesh Kumar
जन्म तिथि/DOB: 10/01/1992
पुरुष/ MALE

6135 0643 0542

VID : 9196 3425 1997 8924

मेरा आधार, मेरी पहचान

Issue Date: 08/06/2012